UNIVERSITY
OF WOLLONGONG
IN DUBAI

2021/22 UOWD

Career Selection Guide

Why Study in Dubai?

- **International recognition of qualifications**
  All degrees offered by UOWD are recognised nationally, regionally and internationally, with accreditation from the UAE Ministry of Education through the Commission for Academic Accreditation (CAA), licensing from KHDA, and quality assurance from TEQSA Australia.

- **Student internships and graduate employment**
  Dubai Expo 2020 is creating more jobs in industry sectors such as Hospitality & Tourism, Healthcare, Manufacturing, Transport & Logistics and many others. The UAE needs skilled students and qualified graduates to take on these roles.

- **Safety and cultural harmony**
  The UAE is an open and tolerant society recognised as the 3rd safest country in the world, while Dubai is ranked as the 8th safest city according to the 2019 Numbeo Crime Index.

- **Location and airport connectivity**
  Dubai is closer to many home countries in comparison to other education destinations such as the USA, UK, Australia and Canada.

- **Ease of acquiring visas**
  Student visa processing is easier in the UAE when compared to western countries.

- **Cost of living**
  Dubai has a lower cost of living when compared to major metropolitan cites in the USA, UK, Australia and Canada.

Program Highlights

Bachelor of
Business Administration

Bachelor of
Commerce

Bachelor of
Computer Science

Bachelor of
Computer Science
Game and Mobile Development

Bachelor of
Computer Science
Cyber Security

Bachelor of
Computer Science
Big Data

Bachelor of
Communication and Media

Bachelor of Business
Information Systems

Bachelor of
Engineering

Bachelor of
Nursing
Bridging

Master of
Business Administration (MBA)

Master of
Information Technology Management

Master of
Business

Master of
Applied Finance

Master of
Science
Logistics & Supply Chain Management

Master of
Educational Studies

Master of
International Relations

Master of
Engineering Management

Master of
Media and Communication

Master of
Nursing

Master of
Business Analytics

Global Executive Master of Luxury Management

Doctor of
Philosophy

UOWD at a Glance

Your Australian University in Dubai

Est. **1993**

45
University Degrees

3,500+
Current Students

108
Nationalities

23
Bachelor's Degrees

22
Master's Degrees

152,000
Global Alumni

Why Choose UOWD?

1.

Your Australian University in Dubai

- The first international campus and Australian university in Dubai.
- A member of UOW's global family of educational institutions.
- Achieve an internationally accredited Australian degree, without having to travel to Australia.

2.

Excellence in Learning

- An outstanding cohort of international academics who are leaders in their respective fields, with strong ties to industry.
- All academic staff hold PhDs.
- Degree programs are formally recognised by international professional organisations, including AACSB, ACCA, CPA Australia, AHRI, CIM, CIMA, CIPS, CIPD, CILT, ACS and more.

3.

Reputable, Established & Accredited

- The first international Australian university established in the UAE.
- 27 years of growth across 4 major campuses - with a new campus that opened in 2020.
- Nationally, regionally and internationally accredited by CAA of MoE, KHDA licensing and TEQSA Australia quality-assured degrees.

4.

Safe Learning Environment and Infrastructure

- Higher quality of student life when compared to home countries in a safe environment with a significantly lower crime rate than other major metropolitan cities.
- Global student mobility between Australia, Hong Kong, Malaysia and Dubai.
- Globally recognised degrees that enhance employment outcomes of UOWD graduates both in Dubai and internationally.

UOWD History

A story of 27 years' growth in Dubai

1993

First Campus
From humble beginnings with only 8 students based at Al Mulla Plaza.

2000

Beach Road
To the Jumeirah Campus on Beach Road overlooking the famous 'Wollongong Beach'.

2003

Dubai Knowledge Park
Located across three buildings with a capacity of 3,500 students.

2020

The Campus of the Future
Introducing a purpose-built and innovative campus of the future, the new UOWD building launched in 2020. Designed from the ground up for our students. Capacity of 5,000 students.

Our ‘Campus of the Future’

Our ‘Campus of the Future’

The University of Wollongong in Dubai has opened its new purpose-built campus at Dubai Knowledge Park in 2020.

Featuring cutting-edge technologies, modern architecture, and a mix of traditional and innovative learning spaces, the campus provides an enriched experience to meet the demands of today’s student population, while supporting teaching staff and community research projects. The new facility reflects UOWD’s continued pursuit of excellence in teaching, research, industry engagement and student experience.

The campus includes substantial informal learning and meeting rooms, modern classrooms, an exhibition space, a recruitment lounge, a student lounge, a state-of-the-art auditorium and a café.

The premises also houses major laboratories dedicated to power and circuits systems, chemistry, thermodynamic, fluid and heat transfer, hydraulics, manufacturing, physics, robotics, geotechnics, concrete, media and communications, cybersecurity, networking and gaming.

The heart of the campus belongs to the UOWD library with collaborative learning spaces, traditional quiet reading and study zones, meeting rooms of varied sizes, as well as a student lounge designed as an informal learning space.

Foundation Courses

Designed for university preparation, the Foundation Studies Program (FSP) is for students who need additional support to advance their academic skills in order to meet the admission requirements for bachelors studies. Successful completion provides guaranteed admission to UOWD.

PROGRAMS	OVERVIEW	DURATION	SUBJECTS	TOTAL FEES* (AED | USD)	NOTES
Foundation Studies Program (FSP)	You will develop a wide range of essential study skills, including academic English skills, research skills, literacy and numeracy skills, as well as gaining the subject-specific knowledge necessary for successful progression into your chosen areas of study.	1 year or 2 semesters	3 streams are available for FSP: 1) Business, Media and Communications 2) Computer Science and Information Technology 3) Engineering	AED 36,750 | USD 10,013.6	All instruction at UOWD is carried out in English and you will need to demonstrate an adequate level of English language proficiency, i.e. valid IELTS Academic overall score of minimum 4.5 or equivalent, in order to enrol for this program.

*Fees include 5% VAT. Fees mentioned is total cost and is for the whole duration of this program. Fees does not include accommodation, transportation or visa fees. Amount is correct at the time of printing and may change without notice. Refer to our website for most updated information.

This structure is correct at the time of printing and is subject to change without notice. Please visit our website to find the latest information.

Bachelor's Degrees

PROGRAMS	OVERVIEW	DURATION*	SUBJECTS	FEES PER YEAR** (AED | USD)	CAREER PATHS
BUSINESS & FINANCE					
Bachelor of Business Administration	Learn how to to develop the business knowledge and skills required for graduate positions across a range of sectors. It will provide you with the professional versatility that is much sought after amongst employers as well as being the ideal program for aspiring entrepreneurs.	3 Years	27	AED 61,661.2 | USD 16,764.9	· Entrepreneur · Marketing Manager · Management Consultant · Public Relations Manager · Financial Planner
Bachelor of Commerce: Accountancy	If you have a logical mind and an aptitude for numbers, this program will prepare you to critically analyse financial reporting issues, understand cost, management accounting techniques, and grasp the foundations of auditing and international taxation.	3 Years	27	AED 61,661.2 | USD 16,764.9	· Chief Financial Officer · Financial Planner · Accountant · Banker · Investment Banker
Bachelor of Commerce: Finance	If you have an interest in the broad spectrum of financial disciplines including economics, statistics and accounting, this program will provide you with a deep understanding of the role of financial management that you can apply in any business context.	3 Years	27	AED 61,661.2 | USD 16,764.9	· Chief Financial Officer · Financial Planner · Accountant · Banker · Investment Banker
Bachelor of Commerce: HR Management	If you are interested in understanding, motivating and developing the employees of an organisation, this specialisation will prepare you to take on recruitment and selection, training and development, change management and occupational safety.	3 Years	27	AED 61,661.2 | USD 16,764.9	· HR Consultant · Management Consultant · Career Advisor · Recruitment Specialist · HR Manager
Bachelor of Commerce: International Business	If you want to work within different social, political and cultural contexts, this program will provide you with the knowledge and understanding to operate in a worldwide arena through one of three elective tracks in Marketing, Financial Management or Human Resource Management.	3 Years	27	AED 61,661.2 | USD 16,764.9	· Entrepreneur · Diplomat · Journalist · Creative Specialist
Bachelor of Commerce: Management	If you are interested in mobilising human and material resources to achieve organisational goals, this specialisation will give you the critical understanding of how to apply key managerial concepts and theories in the contemporary work environment.	3 Years	27	AED 61,661.2 | USD 16,764.9	· Entrepreneur · Management Consultant · Career Advisor · Recruitment Specialist · HR Consultant
Bachelor of Commerce: Marketing	If you are a good communicator with an aptitude for creative and conceptual thinking, this program will help you to understand the principles of marketing, including promotion, pricing and distribution, and provide you with the knowledge and skills to prepare you for a career in this dynamic profession.	3 Years	27	AED 61,661.2 | USD 16,764.9	· Entrepreneur · Journalist · Creative Specialist · Marketing Manager · Management Consultant
COMPUTER SCIENCE & INFORMATION TECHNOLOGY					
Bachelor of Computer Science	If you have an interest in understanding, developing and applying new computer-based technologies, this program will give you the skills to design and write programs that can be applied across a broad spectrum of business and industrial settings.	3 Years	27	AED 61,661.2 | USD 16,764.9	· Entrepreneur · Video Games Developer · Cyber Security Specialist · App Developer · Cloud Architect
Bachelor of Computer Science Cyber Security	If you would like to play a role in the critical discipline of cyber security, this specialisation will provide you with the theoretical and practical knowledge to protect digital information through a range of subjects, from file and data protection, to network and telecommunications security.	3 Years	27	AED 61,661.2 | USD 16,764.9	· Security Architect · Ethical Hacker · Malware/Forensics Analyst · Cryptographer · Chief Information Security Officer (CISO)
Bachelor of Computer Science Big Data	Big Data specialists enable organisations to collect and analyse large amounts of data, leading to more effective decision making based on business analytics. They provide the tools and infrastructure to collect, analyse and understand large data sets, and use this information to devise solutions to complex business problems.	3 Years	27	AED 61,661.2 | USD 16,764.9	· Data Analysts · Data Miners · Data Engineers · Big Data Architect · Machine Learning Engineer
Bachelor of Computer Science Game and Mobile Development	If you want to be a part of the exciting world of video games and multimedia, this specialisation will equip you with both the traditional computer science skills and the creative skills, including visualisation, interaction and communication, to apply to the development of video games and related systems.	3 Years	27	AED 61,661.2 | USD 16,764.9	· Game Animator · Game Designer · Game Programmer · Software Developer · Mobile App Developer
Bachelor of Business Information Systems	If you have an interest in developing, implementing and managing large-scale information systems in a range of business scenarios, this program will provide you with the knowledge and skills to apply relevant technologies to achieve commercial advantage.	3 Years	27	AED 61,661.2 | USD 16,764.9	· Entrepreneur · Video Games Developer · Cyber Security Specialist · App Developer · Creative Specialist · Systems Analyst
COMMUNICATION & MEDIA					
Bachelor of Communication and Media: Digital and Social Media	Learn to build future-facing skills by working with a variety of media technologies and platforms to test ideas in projects defined and driven by you. It will help you create work that meets the needs of users and clients in the digital communications context.	3 Years	27	AED 61,661.2 | USD 16,764.9	· Movie Director · Graphic Designer · Video Games Developer · App Developer · Creative Specialist
Bachelor of Communication and Media: Global Screen Media	Learn how to produce innovative content for both niche and mainstream audiences. This specialisation will provide you with a strong foundation in digital production and streaming media within a global context, as well as expertise in newer media forms that are emerging with specific audiences in mind.	3 Years	27	AED 61,661.2 | USD 16,764.9	· Movie Director · Graphic Designer · Video Games Developer · Film and Video Editor · Creative Specialist

*Duration indicated is applicable if you meet UOWD's direct entry admission requirements.
**Fees include 5% VAT. Fees will be adjusted according to number of subjects taken per year and subject exemptions received. Fees does not include accommodation, transportation or visa fees. Amount is correct at the time of printing and may change without notice. Refer to our website for most updated information.

PROGRAMS	OVERVIEW	DURATION*	SUBJECTS	FEES PER YEAR** (AED | USD)	CAREER PATHS
Bachelor of Communication and Media: Visual Communication Design	This specialisation will enable you to develop skills in graphic design for both traditional and new media while working on client-driven design projects for print, online, mobile and emerging platforms, both in a regional context and internationally.	3 Years	27	AED 61,661.2 | USD 16,764.9	· Graphic Designer · Video Games Developer · App Developer · Film and Video Editor · Creative Specialist
Bachelor of Communication and Media: Marketing Communication and Advertising	If you want to learn how to devise integrated marketing communication strategies, this specialisation will teach you how to research, plan, execute and manage marketing campaigns, and build your skills in issue management, communications technology, product publicity and media relations.	3 Years	27	AED 61,661.2 | USD 16,764.9	· Entrepreneur · Graphic Designer · Journalist · Marketing Manager · Creative Specialist
ENGINEERING					
Bachelor of Engineering: Electrical	Learn about technologies spanning electric and electronics, computing, control and electrical power, to prepare you for roles in renewable energy generation, heavy industry, manufacturing installations, robotics and automation, mining and electrical power distribution.	4 Years	37	AED 68,827.5 | USD 18,754	· Design Engineer · Network Engineer · Electrical Application Engineer · Electrical Hardware Engineer
Bachelor of Engineering: Computer	Learn how computer systems operate and how they integrate into the bigger industrial picture to prepare you for work in any sector that requires expertise in the design and application of computer hardware, especially the interface of computers with other machinery.	4 Years	37	AED 68,827.5 | USD 18,754	· Systems Designer · Network Engineer · Systems Developer · Data Scientist · Software Engineer
Bachelor of Engineering: Telecommunications	Learn about large-scale data networks, which represent, store and transmit information, to prepare you for work with pioneering technologies such as satellite communications, global navigation, mobile communications and remote sensing/ telemetry systems.	4 Years	37	AED 68,827.5 | USD 18,754	· Systems Designer · Embedded Systems Engineer · Solutions Architect · Network Engineer · System Developer
Bachelor of Engineering: Civil	Learn how to use engineering practices to design and develop solutions to real-world problems. This specialisation will provide you with the knowledge and skills to integrate, synthesise and evaluate technological opportunities in a commercial context.	4 Years	37	AED 68,827.5 | USD 18,754	· Structural Engineer · Site Engineer · Quantity Surveyor · Project management Engineer · Construction Engineer
Bachelor of Engineering: Mechanical	Learn about the design, production, testing and maintenance of small, everyday items such as printers, disk drives and sensors, to large and more complex systems such heating and cooling, transport and aviation, robotics, medical devices and industrial equipment.	4 Years	37	AED 68,827.5 | USD 18,754	· Mechanical Engineer · Automotive Engineer · Control and Systems Engineer · Aerospace Engineer · Product Design Engineer
NURSING					
Bachelor of Nursing (Bridging)	Design specifically for registered nurses who hold a diploma in the field,this is a two-year bridging program that will provide you with a recognised qualification, enabling you to maintain your licence to practice nursing in the UAE healthcare sector. This degree is not tradeable with UOW Australia.	2 Years	12	AED 40,425 | USD 11,015	· Nurse · Paramedic · Learning Disability Specialist · Midwife · Nursing Administrator

*Duration indicated is applicable if you meet UOWD's direct entry admission requirements.
**Fees include 5% VAT. Fees will be adjusted according to number of subjects taken per year and subject exemptions received. Fees does not include accommodation, transportation or visa fees. Amount is correct at the time of printing and may change without notice. Refer to our website for most updated information.

Master's Degrees

PROGRAMS	OVERVIEW	DURATION	SUBJECTS	TOTAL FEES* (AED | USD)	CAREER PATHS
BUSINESS & FINANCE					
Global Executive Master of Luxury Management	This program is delivered by UOWD in partnership with MIP Politecnico di Milano, earning you a dual degree from both institutions. Incorporating study tours to Milan, Geneva and Paris, the program will prepare you to launch an exciting career in the dynamic world of international luxury brands. Note: This is a dual qualification issued by UOWD and MIP; it is not tradeable with UOW Australia.	14 - 18 months	10	AED 141,750 | USD 38,624 (This fees is inclusive of international travel & accommodation)	· Luxury Brand Manager · Fashion Retail Buyer · Head of Brand · Creative Director · Brand Ambassador *Note: 2-3 years prior work experience is required.*
Master of Business Administration	If you're an experienced professional with the ambition and drive to develop responsible and sustainable leadership skills, this program will provide you with the holistic and strategic business know-how required to operate effectively in an increasingly competitive and changing global marketplace, with the added opportunity to undertake study overseas.	18 - 24 months	12	AED 109,680 | USD 29,885.6	· Entrepreneur · Consultants · General Managers · Management Consultant · Business Development Manager
Master of Business: Marketing	If you are a manager or middle manager looking to further your career in marketing, this specialisation will train you to formulate strategic plans, evaluate marketing theories and frameworks, design projects using market research tools, and be equipped with the high-level skills to generate and position products and services in the market.	18 - 24 months	10 to 12**	AED 107,604 | USD 29,319.9	· Entrepreneur · Marketing Director · Project Managers · Consultants · Public Relations Manager
Master of Business: Management	If you want to enhance your career opportunities by developing further professional, personal and technical skills in key management areas, this specialisation will teach you how to draw on relevant management principles to provide effective business solutions, work effectively in teams to assess management situations, and develop and execute management reporting.	18 - 24 months	10 to 12**	AED 107,604 | USD 29,319.9	· Entrepreneur · Management Consultant · Business Analyst · Operational Manager · Project Manager
Master of Business: International Business	If you are a new graduate or an experienced manager looking to develop an understanding of management issues in an international context, this specialisation will help you to address management issues in different cultural settings, develop a broad knowledge of the global business environment, and synthesize complex information to develop and justify innovative business solutions.	18 - 24 months	10 to 12**	AED 107,604 | USD 29,319.9	· Entrepreneur · Business Analyst · Project Managers · Consultant · General Managers
Master of Business: Financial Management	Designed for practicing or aspiring middle managers in the finance sector, this specialisation will provide you with detailed knowledge of financial management principles, application, and techniques to help you interpret financial statements, evaluate economic phenomena, develop financial strategies and make sound decisions on financial investment in a global operating context.	18 - 24 months	10 to 12**	AED 107,604 | USD 29,319.9	· Chief Financial Officer · Financial Planner · Portfolio Manager · Credit Manager · Investment Banker

*Fees include 5% VAT. Fees mentioned is total cost and will be adjusted according to number of subjects taken per year as well as subject exemptions received. Fees does not include accommodation, transportation or visa fees. Amount is correct at the time of printing and may change without notice. Refer to our website for most updated information.

**Double Specialisation is possible for Master of Business and Master of Applied Finance programs. The total number of subjects to be done and fees will vary accordingly. Kindly contact our Admissions team for details.

PROGRAMS	OVERVIEW	DURATION	SUBJECTS	TOTAL FEES* (AED | USD)	CAREER PATHS
Master of Business: Innovation & Entrepreneurship	If you are running your own business, aiming to foster a spirit of creativity in your organisation, or looking to apply your entrepreneurial mindset to pursue a career in innovation-related roles, this specialisation will enable you to experience and build the culture of innovation and entrepreneurship that forms an integral part of an organisation's success.	18 - 24 months	10 to 12**	AED 107,604 | USD 29,319.9	• Entrepreneur • Product Development • Business Owner • Innovation Manager • Sales Director
Master of Business: Analytics* *Subject to CAA approval	If you are keen to develop your analytical skills to provide effective business results and strategies, this program will help you develop analytical, critical thinking and decision-making skills. This program has been designed in consultation with SAS, a global leader in analytics.	18 - 24 months	10 to 12	AED 107,604 | USD 29,319.9	• Data Scientists • Business Intelligence Analysts • Hedge Fund Managers • Quantitative Analysts • Data Engineers • Management Consultants • Market Research Analysts
Master of Business: Human Resource Management	If you're an aspiring leader looking to enhance your understanding of the key concepts involved with HR strategy, this specialisation will teach you how to examine structures, systems, culture and leadership to align human capital and organisational goals, including how to implement organisational change and how to leverage competitive advantage in the global marketplace.	18 - 24 months	10 to 12**	AED 107,604 | USD 29,319.9	• HR Consultant • Management Consultant • Career Advisor • Recruitment Specialist • Talent Management Specialist
Master of Science (Logistics and Supply Chain Management)	This degree program is a triple accredited program that will help you develop the skills you need to manage the flow of information and materials within and between organisations both locally and globally, and provide you with a full understanding of the highly specialised practices involved in the management of goods and resources, production, packaging and transportation.	18 - 24 months	10 to 12	AED 107,604 | USD 29,319.9	• Supply Chain Manager • Procurement Specialist • Store Manager • Warehouse Manager • Inventory Planning & Control Specialist
Master of Applied Finance: Investing	If you are interested in a career in investment and portfolio management, this specialisation will provide you with an in-depth understanding of the theory and practice of the global financial system, teaching you how to deliver optimal investment decision-making through realistic stock market simulations.	18 - 24 months	12**	AED 107,604 | USD 29,319.9	• Private Equity Bankers • Chief Financial Officer • Venture Capitalist • Mergers & Acquisition Specialist • Investment Banker
Master of Applied Finance: Corporate Treasury	If you are interested in a career in corporate finance management, this specialisation will provide you with the technical, theoretical and industry knowledge that you will need to operate as the interface between a firm and financial markets and institutions, to help develop organisational growth strategies and understand how to successfully maximise a firm's value.	18 - 24 months	12**	AED 107,604 | USD 29,319.9	• Treasury Accountant • Chief Financial Officer • Financial Banker • Credit Risk and Finance Analyst • Treasury Analyst

*Fees include 5% VAT. Fees mentioned is total cost and will be adjusted according to number of subjects taken per year as well as subject exemptions received. Fees does not include accommodation, transportation or visa fees. Amount is correct at the time of printing and may change without notice. Refer to our website for most updated information.

**Double Specialisation is possible for Master of Business and Master of Applied Finance programs. The total number of subjects to be done and fees will vary accordingly. Kindly contact our Admissions team for details.

PROGRAMS	OVERVIEW	DURATION	SUBJECTS	TOTAL FEES* (AED | USD)	CAREER PATHS
COMMUNICATION & MEDIA					
Master of Media and Communications	If you want to develop your theoretical knowledge and practical skills in media arts and creative technology, this program will provide you with a cross-disciplinary, future-facing approach to understanding modern industry processes, which are applicable around the world in developed and emerging markets, as well as in the UAE and greater Middle East region.	18 - 24 months	10	AED 89,670 | USD 24,433.2	• Movie Director • Journalist • Video Games Developer • Film and Video Editor • Creative Specialist
EDUCATIONAL STUDIES					
Master of Educational Studies	Designed in collaboration with sector experts, this program will provide you with the specialised knowledge in education practice and leadership to position you at the forefront of innovation and best practice in the education sector and help you to take on a strategic role in the advancement of the UAE schooling system.	18 - 24 months	12	AED 89,670 | USD 24,433.2	• Lecturer • Counselor • Teacher • School Management • Principal
ENGINEERING & TECHNOLOGY					
Master of Engineering Management	If you are an engineering graduate looking to manage projects and teams effectively, this program will teach you the creative, analytical and conceptual skills to analyse, diagnose and execute strategic judgements across all engineering functions while optimising the use of personnel, resources, equipment and information to deliver complex engineering projects.	18 - 24 months	10	AED 91,400 | USD 24,904.6	• Engineering Manager • Plant Manager • Project Manager • Engineering Supervisor • Process Engineer
Master of Information Technology Management	Designed for IT graduates and professionals who want to develop the skills to be part of the dynamic information technology industry, this program will help you to strategically integrate the latest advances in digital technology with fundamental business functions, to make the best business-technology decisions and ensure you stay at the forefront of this constantly evolving industry.	18 - 24 months	10	AED 91,400 | USD 24,904.6	• Systems Analyst • Network Manager • Security Specialist • Data Centre Manager • Internet Architect
INTERNATIONAL RELATIONS					
Master of International Relations	If you want to take a lead in tackling some of the major business, social and political issues that are impacting the international agenda, this program will enable you to understand how global issues affect your organisation or professional practice and help you to apply theories to create policies and strategies that are relevant to the region's historical and cultural context.	18 - 24 months	10	AED 91,400 | USD 24,904.6	• Diplomat • Intelligence Analyst • Journalist • Policy Officer • Politician
NURSING					
Master of Nursing	Designed for registered nurses who want to advance their academic qualifications and contribute to the transformation of clinical practice in the UAE, this program will provide you with the specialised practical and leadership skills to position you at the forefront of innovation and best practice in the nursing profession and to take your nursing career to the next level.	2 Years	9	AED 89,670 | USD 24,433	• Head of Department • Nursing Consultant • Nurse Supervisor • Nursing Administrator • Mental Health Nurse

*Fees include 5% VAT. Fees mentioned is total cost and will be adjusted according to number of subjects taken per year as well as subject exemptions received. Fees does not include accommodation, transportation or visa fees. Amount is correct at the time of printing and may change without notice. Refer to our website for most updated information.

Graduate Diploma and Certificates

PROGRAMS	OVERVIEW	DURATION	SUBJECTS	TOTAL FEES* (AED | USD)	NOTES
Graduate Diploma in Educational Studies	This program focusses on strengthening your professional portfolio and will help you to develop specialised knowledge of the schooling system as a first step in your educational career.	1 Year	8	AED 59,780 | USD 16,288.8	Upon completion of the Graduate Diploma, you have the option to progress to the Masters level qualification, which will help you to develop further strategic competencies required to take on leadership roles in the sector.
Graduate Certificate in Business	If you are looking to progress in your career, this program will enable you to enhance your current knowledge of marketing, accounting and finance, organisational behaviour, management, global business challenges and perspectives.	6 Months or 2 Trimesters	4	AED 35,868 | USD 9,773.2	Upon successful completion of the Graduate Certificate in Business, students may enrol in a Master's program offered by UOWD. Students will be granted credit for four subjects in the following areas: · Master of Business (all single or double specialisation programs) · Master of Science (Logistics and Supply Chain Management)
Graduate Certificate in Marketing	This program focusses on enhancing your skillset in marketing including consumer behaviour, social & digital marketing and marketing communications, enabling you to advance your career in this dynamic profession.	6 Months or 2 Trimesters	4	AED 35,868 | USD 9,773.2	Upon successful completion of the Graduate Certificate in Marketing, students who enrol in the Master of Business (Marketing) program will be granted credit for four subjects.
Graduate Certificate in HR Management	This program will provide you with an in-depth understanding of Organisational Behaviour, Human Resource Development, Job Analysis and Recruitment & Selection in order to prepare you for a career in this field.	6 Months or 2 Trimesters	4	AED 35,868 | USD 9,773.2	Upon successful completion of the Graduate Certificate in Human Resource Management, students who enrol in the Master of Business (Human Resource Management) program will be granted credit for the four subjects.
Graduate Certificate in Engineering Asset Management	If you are an engineering professional in charge of managing assets, this program will equip you with the advanced skills necessary to manage property, infrastructure, physical equipment and other assets through their life cycle – ensuring they are maintained properly and that new assets are integrated successfully into existing systems.	6 Months or 2 Trimesters	4	AED 35,868 | USD 9,773.2	Upon successful completion of the Graduate Certificate in Engineering Asset Management, students who wish to pursue the Master of Engineering Management with UOWD will be eligible for appropriate subject exemptions as per our Credit for Prior Learning policy.

Doctorate Degrees

PROGRAMS	OVERVIEW	DURATION	SUBJECTS	TOTAL FEES* (AED | USD)	CAREER PATHS
Doctor of Philosophy (PHD)	The Doctor of Philosophy (PhD) program is aimed at professionals who are interested in pursuing a career as an academic or in industries focussed on innovation and research. The program will enable you to critically evaluate existing knowledge, use research to explore important questions in your chosen field, and thus create new knowledge and effectively apply research findings in an academic setting.	4 - 7 Years	8 + Thesis	AED 236,250 | USD 64,373	· Researcher · Lecturer · Academic Consultant · Chief Academic Officer *Note: Candidates who hold a Masters degree in a business related discipline may apply for the Doctor of Philosophy (PhD) program.* *Applicants must have completed their studies from a recognised tertiary institution and achieved a minimum GPA of 3.3 on a scale of 4.0 (or equivalent)*

*Fees include 5% VAT. Fees mentioned is total cost and will be adjusted according to number of subjects taken per year as well as subject exemptions received. Fees does not include accommodation, transportation or visa fees. Amount is correct at the time of printing and may change without notice. Refer to our website for most updated information.

Language Courses

The UOWD College offers a wide range of programs to help you develop your language skills for personal, professional or educational purposes. This includes the Foundation Studies Program (FSP), a university preparation program that is specifically designed to assist students who need additional support to advance their academic skills in order to meet the admission requirements for bacehlors studies.

The College also conducts language testing preparation courses for IELTS and operates official examination administration services for this test and the Occupational English Test (OET) for healthcare professionals.

It also provides English language programs and Arabic Conversation classes.

Visit www.uowdubai.ac.ae/college for further information.

Executive Learning Courses

The University offers a variety of intensive Executive Learning courses in areas such as:

- **Artificial Intelligence and IT**
- **Investment**
- **International Relations**
- **HR**
- **Innovation and Leadership**
- **Business**
- **Data Mining**
- **Blockchain**
- **Project Management**
- **Finance**
- **Digital Marketing**
- **Logistics and Supply Chain**

and more...

These programs are designed to help you stand out in a professional context by providing you with the knowledge and skills to improve organisational performance and progress in your career.

Visit www.uowdubai.ac.ae/executive-learning to find out more about the executive learning courses and delivery schedules.

Career Services

At UOWD, our focus is upon student employability, and our career development services play an important role in maintaining our high rates of graduate employment.

- Our team of academic professionals will help you choose which degree best suits your future career path, providing you with the best chance of securing employment in a relevant industry after graduation.
- Our university degrees are linked to industry demand and global workforce planning requirements.
- We have exceptional **job placement rates for bachelors students (77%)** and **masters students (85%) within 6 months of graduation.**
- Our **dedicated career advisors** have an extensive network of employer links to connect students with work experience or internship opportunities during study.
- Our dedicated **Career Development Centre** has sent out more than 11,000 CVs to help our students to secure interviews, full-time and part-time employment and internships.
- 50+ companies exhibits at the **UOWD Career Fair** every year**,** with more than 460 companies advertising positions with UOWD in 2019.
- We have established the **UOWD Career Connect** LinkedIn page to assist with CVs, workshops, interview techniques and career events.

Job placement rates for Bachelors Students

77%

within 6 months of graduation

Job placement rates for Masters Students

85%

within 6 months of graduation

Dedicated Career Advisors

Career Development Centre has sent out over

11,000 CVs

to help our students to secure interviews

55

companies exhibited at the 2019 UOWD Annual Career Fair

UOWD Career Connect

LinkedIn page

Career Paths

LECTURER

Master of Education

SUPPLY CHAIN PLANNER

Master of Science Logistics & Supply Chain Management

DIPLOMAT

Master of International Relations

NURSE

Bachelor of Nursing (bridging)

Master of Nursing

GRAPHIC DESIGNER

Bachelor of Communication and Media

Master of Media and Communication

ROBOTICS ENGINEER

Bachelor of Engineering

Master of Engineering Management

STRUCTURAL ENGINEER

Bachelor of Engineering

Master of Engineering Management

FILM & VIDEO EDITOR

Bachelor of Communication and Media

Master of Media and Communication

AUTOMOTIVE ENGINEER

Bachelor of Engineering

Master of Engineering Management

ETHICAL HACKER

Bachelor of Computer Science Cyber Security

Bachelor of Computer Science

JOURNALIST

Bachelor of Communication and Media

Bachelor of Commerce

Master of Media and Communication

Master of Educational Studies

APP DEVELOPER

Bachelor of Computer Science

Bachelor of Business Information Systems

Bachelor of Communication and Media

Master of Media and Communication

VIDEO GAMES DEVELOPER

Bachelor of Communication and Media

Bachelor of Computer Science

Bachelor of Business Information Systems

Master of Media and Communication

HR CONSULTANT

Bachelor of Business Administration

Bachelor of Commerce

Master of Business Administration

Master of Business

FINANCIAL PLANNER

Bachelor of Business Administration

Bachelor of Commerce

Master of Business

Master of Applied Finance

IT MANAGER

Bachelor of Business Information Systems

Bachelor of Computer Science

CYBER SECURITY SPECIALIST

Bachelor of Computer Science

Bachelor of Business Information Systems

SYSTEMS ANALYST

Bachelor of Business Information Systems

Bachelor of Computer Science

Master of Information Technology Management

CLOUD ARCHITECT

Bachelor of Engineering

Bachelor of Computer Science

Master of Information Technology Management

CRYPTOGRAPHER

Bachelor of Computer Science Cyber Security

Bachelor of Computer Science

Bachelor of Business Information Systems

MOVIE DIRECTOR

Bachelor of Communication and Media

Master of Media and Communication

BRAND AMBASSADOR

Bachelor of Communication and Media

Master of Media and Communication

Global Executive Master of Luxury Management

BIG DATA ARCHITECT

Bachelor of Computer Science Big Data

Bachelor of Computer Science

Bachelor of Business Information Systems

DATA ANALYST

Bachelor of Computer Science Big Data

Bachelor of Computer Science

Bachelor of Business Information Systems

Master of Business Analytics

CREATIVE SPECIALIST

Bachelor of Communication and Media

Bachelor of Business Administration

Bachelor of Commerce

Master of Media and Communication

Global Executive Master of Luxury Management

MARKET RESEARCH ANALYST

Master of Business

Master of Business Analytics

QUANTITATIVE ANALYST

Master of Business

Master of Business Analytics

BLOCKCHAIN DEVELOPER

Bachelor of Engineering

Bachelor of Computer Science

Bachelor of Computer Science Cyber Security

Bachelor of Computer Science Big Data

Bachelor of Business Information Systems

MANAGEMENT CONSULTANT

Bachelor of Business Administration

Bachelor of Commerce

Master of Business Administration

Master of Business

Master of Business Analytics

ENTREPRENEUR

Bachelor of Business Administration

Bachelor of Communication and Media

Bachelor of Commerce

Master of Business

Master of Media and Communication

INVESTMENT BANKER

Bachelor of Business Administration

Bachelor of Commerce

Master of Business Administration

Master of Applied Finance

Master of Business Analytics

MARKETING MANAGER

Bachelor of Business Administration

Bachelor of Commerce

Master of Business Administration

Master of Business

Bachelor of Communication and Media

Master of Media and Communication

Master of Business Analytics

UOWD Alumni

Where do UOWD Alumni work?

SIEMENS Ingenuity for life | Microsoft | HALLIBURTON | اتصالات etisalat

HUAWEI | GE | EMAAR | Henkel

FedEx | Deloitte. | IBM | osn

adidas | 3M | accenture | SAMSUNG

ABB | KPMG | Emirates | PEPSICO

al tayer | EY | amazon | CHALHOUB GROUP

and many more...

Accreditation

- All degrees offered by UOWD are **accredited by the UAE Ministry of Education through the CAA.**
- This accreditation means that **graduates are able to work in the UAE/GCC* public sectors** in addition to private organisations.
- Graduates will be issued an **international degree** from UOW Australia which is recognized and attested by the **UAE's Ministry of Education.**
- **All of our academic staff have PhDs** and are supported by our highly qualified senior leadership team.
- Alongside UOWD's institutional accreditation, several of the University's degree programs have been formally recognised by **international professional organisations.**

UOWD programs are **accredited by:**

Commission for Academic Accreditation of the UAE Ministry of Education

Australian Government – Tertiary Education Quality and Standards Agency

Licensed by:

DUBAI Knowledge المعرفة

We also have professional body accreditations from

AACSB | ACS Australian Computer Society | CIPS Chartered Institute of Procurement & Supply | CIMA Chartered Institute of Management Accountants

ACCA | CIPD | The Chartered Institute of Logistics and Transport | CIM The Chartered Institute of Marketing

CPA Australia | Engineers Australia | AHRI Australian Human Resources Institute | PMI Project Management Institute

*T&Cs apply

Student Accommodation

Several housing options are available in close proximity to the University, near some of Dubai's most vibrant areas and shopping destinations such as Mall of Emirates, Dubai Mall, Burj Khalifa, Palm Jumeirah, Burj Al Arab, Dubai Creek and Dubai Marina.

Al Salam Grand Hotel Apartments

LOCATION

Dubai Media City

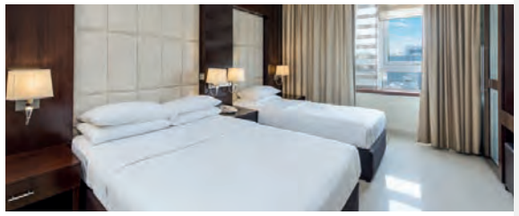

DESCRIPTION

Al Salam Grand Hotel apartments is located on Sheikh Zayed Road within the residential community of Dubai Media City and within few minutes from Dubai Internet City and Dubai Knowledge Park. Dubai Marina including Dubai Marina Mall, Jumeirah Beach Walk, Mall of the Emirates is within easy reach of the apartments. The Dubai Metro (Internet City metro) and Dubai Tram (Al Sufouh) is a minutes' walk away and provides easy access to other parts of the city.

Various spacious studios, one- and two-bedroom apartments featuring a contemporary design and own private balconies from which to enjoy spectacular city and sea views, are available. Every studio and apartment boast its own fully equipped kitchenette.

APARTMENT TYPE

Studio, One-Bedroom and Two-Bedroom Apartments

SINGLE/SHARED

Single or shared options available

FURNITURE

Fully furnished

ANNUAL RENT

AED 85,000 | USD 23,144 for a Studio Apartment; AED 95,000 | USD 25,867 for a 1-Bedroom Apartment; AED 140,000 | USD 38,121 for a 2-Bedroom Apartment;

MONTLY RENT

AED 7,083 | USD 1,928 for a Studio Apartment; AED 7,917 | USD 2,155 for a 1-Bedroom Apartment; AED 11,667 | USD 3,176 for a 2-Bedroom Apartment;

WEBSITE

www.alsalamgrand.com

DISTANCE FROM UOWD CAMPUS

950m

First Central Hotel Suites

LOCATION

Barsha Heights

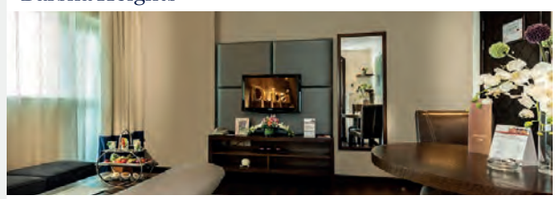

DESCRIPTION

First Central Hotel Suites is located in Barsha Heights and within a few minutes' drive from the Mall of the Emirates, Dubai Knowledge Park, Dubai Internet City and Dubai Media City.

The rooms are fully furnished with either a king size bed or twin beds, satellite TV, wireless internet connection, in-room safe, fully equipped kitchenette with hot plate, mini fridge, micro wave, tea and coffee making facilities, iron and ironing boards and many more making it an alternative as your home away from home.

Amenities available are indoor and outdoor parking, gym, swimming pool, steam room. A free shuttle service is provided for beach and mall services to ensure a pleasurable stay and shopping experience.

APARTMENT TYPE

Classic One Bedroom suite

SINGLE/SHARED

Single or shared options available

FURNITURE

Fully furnished

ANNUAL RENT

AED 54,000 | USD 14,703

MONTLY RENT

AED 4,500 | USD 1,225

WEBSITE

www.firstcentraldubai.com

DISTANCE FROM UOWD CAMPUS

2.3km

Mercure Hotels and Apartments

LOCATION

Dubai Internet City

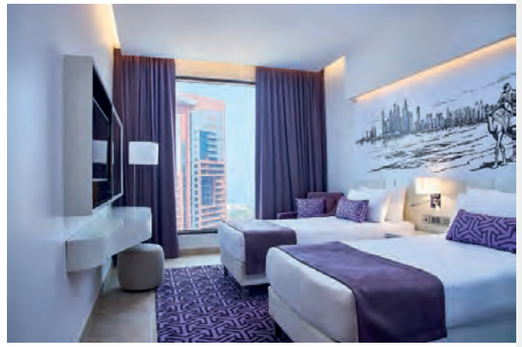

DESCRIPTION

The apartments and suites are on Sheikh Zayed Road in Barsha Heights next to Dubai Internet City metro station.

Perfectly positioned for easy access with public transport services (Dubai Internet Metro station) is beside the hotel, (Dubai tram and Monorail is a few minutes way) to popular attractions, shopping malls and entertainment venues.

Its spacious One Bedroom and Two Bedroom apartments and suites feature the privacy of a home and offering the convenience of a hotel. Offering modern amenities; a home like environment complete with a fully equipped kitchen, spacious living area, free Wi-Fi, 24 hour in-room dining and housekeeping.

APARTMENT TYPE

One Bedroom and Two Bedroom apartments

SINGLE/SHARED

Single or shared options available

FURNITURE

Fully furnished

ANNUAL RENT

AED 65,000 | USD 17,699 for a 1-bedroom Apartment; AED 78,000 | USD 21,238 for a 2-bedroom Apartment

MONTLY RENT

AED 5,416 | USD 1,474 for a 1-bedroom Apartment;
AED 6,500 | USD 1,769 for a 2-bedroom Apartment

WEBSITE

www.mercuredubaihotel.com

DISTANCE FROM UOWD CAMPUS

2.7km

APARTMENT TYPE

Single or double room

SINGLE/SHARED

Single or shared options available

FURNITURE

Fully furnished

ANNUAL RENT

AED 66,000 | USD 17,971

MONTLY RENT

AED 5,500 | USD 1,497

WEBSITE

www.signature1hotels.com

DISTANCE FROM UOWD CAMPUS

6.5km

Signature Hotel Apartments and Spa

LOCATION

Dubai Marina

DESCRIPTION

Overlooking the Marina waterfront and a 5-minute drive from Marina Mall, the Signature Hotel Apartments and Spa offers self-catering apartments and a spa.

The luxurious units at the Signature Hotel Apartments and Spa are decorated with modern design. All have a kitchen equipped with a multi burner stove, fridge and dishwasher. Rooms also have a flat-screen TV, DVD-player and tea/coffee maker.

The Myriad

LOCATION

Dubai International Academic City

DESCRIPTION

The Myriad Dubai is a fully-integrated, urban-styled student living community, located in the heart of Dubai International Academic City (DIAC). The property is designed to cater to the wants and needs of the modern student, taking into consideration vital factors such as safety, security, comfort and convenience.

Residents of The Myriad Dubai will be able to make the most of a number of exclusive facilities and features intended to enhance their experience as a student in Dubai.

At The Myriad, you will find furnished rooms with all the fundamental elements of any student living space, including utilities. The Myriad accommodations are designed to be modern, urban, ergonomic and aesthetically appealing to our young residents.

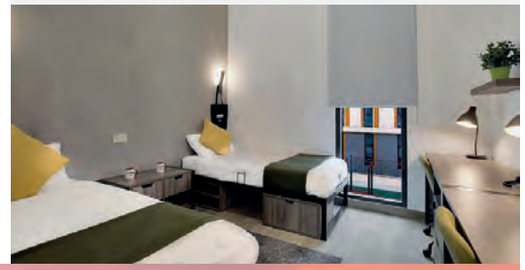

APARTMENT TYPE

Studio, Single Room and Double Rooms

SINGLE/SHARED

Single or shared options available

FURNITURE

Fully furnished

ANNUAL RENT

AED 46,200 | USD 12,579 for a Studio;
AED 40,200 | USD 10,946 for a Single Room;
AED 27,000 | USD 7,351 for a Double Room per person

MONTLY RENT

AED 5,000 | USD 1,361 for a Studio;
AED 4,200 | USD 1,143 for a Single Room;
AED 3,100 | USD 844 for a Double Room per person

WEBSITE

www.themyriad.com

DISTANCE FROM UOWD CAMPUS

36km

Emirates Academy of Hospitality Management (Opposite Burj Al Arab)

LOCATION

Jumeira Beach

DESCRIPTION

The Emirates Academy is located in the prestigious residential and luxury hotels area on the coast of Dubai, right opposite world-famous Burj Al Arab Jumeirah, Jumeirah Beach Hotel and Wild Wadi WaterPark. We offer students a single studio accommodation consisting of an en-suite bathroom, kitchen, bed and study area with one of the greatest views in Dubai.

Fully furnished on-campus single studio accommodation consisting of an en-suite bathroom, kitchen, bed and study areas in the room. There are 2 cafes on-campus serving a variety of different cuisines and also a number of restaurants located in the Jumeirah Hotels which are all within walking distance.

APARTMENT TYPE

Single studio rooms

SINGLE/SHARED

Single occupancy

FURNITURE

Fully furnished

ANNUAL RENT

AED 51,975 | USD 14,152

MONTLY RENT

AED 4,331 | USD 1,179

WEBSITE

www.emiratesacademy.edu

DISTANCE FROM UOWD CAMPUS

7.2km

City Premiere Marina Hotel Apartments

LOCATION

Dubai Marina

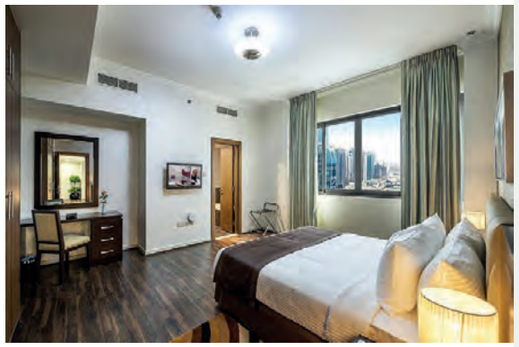

DESCRIPTION

City Premier Marina Hotel Apartments is in Marina and offers self-catering accommodation. Standard One Bedroom, Deluxe One Bedroom, Standard Two bedroom and Deluxe Two Bedroom apartments are available.

Rooms are of a contemporary design with modern amenities including Swimming pool, fitness and locker rooms, steam room, sauna, sun umbrellas, daily housekeeping, free Wi-Fi and free private parking. Each apartment has a separate living, dining and fully equipped kitchen area. Marina Mall is within a 5-minute walk away.

APARTMENT TYPE

Standard One Bedroom, Deluxe One Bedroom, Standard Two bedroom and Deluxe Two Bedroom apartments

SINGLE/SHARED

Single or shared options available

FURNITURE

Fully furnished

ANNUAL RENT

From AED 165,500, from USD 44,928

MONTLY RENT

From AED 13,750, from USD 3,745

WEBSITE

www.citypremieremarinadubai.com

DISTANCE FROM UOWD CAMPUS

4.9km

Extracurricular Activities

Our vibrant campus community offers a whole range of opportunities to get involved in extracurricular activities that will enhance your studies and help you to develop both personally and professionally.

Sports

UOWD has a strong sporting tradition and the University's sports teams have built a reputation as high achievers in the university leagues and competitions. The University has a wide range of sports teams that participate in both inter- and intra-university competitions in UAE. Current active teams include:

- **Basketball**
- **Football**
- **Table Tennis**
- **Volleyball**
- **Throwball**
- **Cricket**

Additionally, competitions in sports such as athletics, swimming, squash, billiards, chess, bowling, tennis and badminton occur several times a year. Teams and players are recruited for these competitions whenever an event is scheduled.

Clubs & Societies

At UOWD, University life is all about taking part and broadening your horizons. Whether you're interested in e-sports or public speaking; engineering or the environment; photography or the performing arts, you will find like-minded friends and colleagues among our 40 student-led clubs and societies.

- **Amra-Notun Club**
- **Art Club**
- **Business Society**
- **Chinese Culture Club**
- **Club Impresario / Innovation**
- **Fashions Club**
- **Fitspiration Club**
- **Humans of UOWD**
- **ISC (Indian Student Club)**
- **Music Club**
- **Pakistan Students Association (PSA)**
- **Pharoahs Club**
- **Photography Club**
- **The Arab Students Club**
- **Theatre Club**
- **Dancers Club**

Admission Requirements

Bachelor's Degrees

School System	Admission Foundation Year*	Direct Admission
UAE & GCC	70%	N/A
American High School Diploma	Overall average grade of C (70% or 2.5/4.0)	SAT 1100
British GCE Curriculum	Minimum 5 IGCSE/GCSE subjects and 2AS/ 1A level subject(s)	Minimum of "CCD" in A levels
Chinese Senior High School	60%	80%
International Baccalaureate Diploma	20 Points	25 Points
India (CBSE & ICSE) Grade 12	50%	65%
Pakistan (Higher Secondary School Certificate)	50%	60%
CIS Countries - Certificate of Secondary Education after Year 11	Average 3.2/5	N/A

*The University will be developing an Extended Foundation that include an additional semester for students not achieving the minimum Entry requirement for the normal 2-semester Foundation.

All instruction at UOWD is carried out in English and you will need to demonstrate an adequate level of English language proficiency in order to enrol on a program at the University. As a bachelors applicant, you will be required to submit one of the following certificates of proficiency:

English Language Test	Minimum Entry Score (Foundation year)*	Direct Entry to Bachelor's Programs
IELTS (Academic)	5.0	Overall: IELTS (Academic) score of 6.0 Minimum of 6.0 in Reading & Writing Minimum of 5.0 in Listening & Speaking**
Internet-based TOEFL	61	Equivalent of IELTS requirements
Computer based TOEFL	173	Equivalent of IELTS requirements
International paper based TOEFL	500	Equivalent of IELTS requirements
EmSAT Achieve – English	1100	Equivalent of IELTS requirements

* The Bachelor of Media and Communication requires an Overall IELTS score of 6.5

Master's Degrees

Country	Grade - Direct Entry	Grade - Probation Entry* (GPA 2.5-2.99 or equivalent)	Grade - Probation Entry** (GPA 2.49-2.0 or equivalent)
Australia	65%	57%	50%
China	75%	63%	50%
Egypt	65% (Good)	57%	50% (Pass)
India	50%	45%	40%
	10 Point System: 7.0/10.0	10 Point System: 6.0/10.0	10 Point System: 5.0/10.0
	4 Point System: 3.0/4.0	4 Point System: 2.5/4.0	4 Point System: 2.0/4.0
Iran	14	13	12
Jordan	70%	60%	50%
Kenya	50%	45%	40%
Lebanon	12	11	10
Nigeria	50%	45%	40%
Pakistan	50%	45%	40%
Russia	Average of 4	Average of 3.5	Average of 3
UAE	3	2.5	2
UK	2nd Class Honours with lower division (or min 50%)	45%	Pass (or min 40%)
USA	3	2.5	2

*Applicants with a Bachelor's degree in the relevant field of study, or its equivalent, with an overall GPA between 2.5 and 2.99 (on a 4.0 scale) may be conditionally admitted to a Master's program, only if they meet the necessary english language requirement. Such students must take a max of 18cp of subjects for the Master's degree during the period of conditional admission and must achieve an overall WAM of 55 in their first 3 subjects at the University. Students who fail to achieve this standard may have their enrolment discontinued.

**Applicants with a Bachelor's degree in the relevant field of study, or its equivalent, with an overall GPA between 2.0 and 2.49 (on a 4.0 scale) may be conditionally admitted to a Master's degree, only if they meet the necessary english language requirement and they are required to complete a maximum of 18cp remedial non-credit bearing subjects prior to enrolment in their chosen Master's degree. Students must achieve a minimum WAM of 55 in these subjects in order to progress to the Master's degree or may have their enrolment discontinued.

All instruction at UOWD is carried out in English and you will need to demonstrate an adequate level of English language proficiency in order to enrol on a program at the University. As a masters applicant, you will be required to submit one of the following certificates of proficiency:

Program	IELTS (Academic)	Internet based TOEFL	Computer based TOEFL	International Paper based TOEFL	EmSAT Achieve English
MBus (all programs)**	Overall score of 6.0 with 6.0 in Reading and Writing and 5.0 in Listening and Speaking	79 with not less than 20 in Writing, 18 in Reading, 17 in Listening, 16 in Speaking	213 with a 4.0 TWE/Essay Writing	550 with a 4.0 TWE/Essay Writing	1400
MAF (all programs)**					
MEM**					
MITM**					
MBAS**					
Msc (Log & SCM)**					
Master of Nursing**					
MMC*					
MIR*					
MBA	Overall score of 6.5 with 6.0 in Reading, Writing, Listening and Speaking	88 with not less than 22 in Writing, 20 in Reading, 17 in Listening, 18 in Speaking	231 with a 4.5 TWE/Essay Writing	575 with a 4.5 TWE/Essay Writing	1550
MEd / Graduate Diploma in Educational Studies					
COP	The score required for CoP is the same as that of the program under which the CoP subject is taken.				

* Students with a score of IELTS 6.5, with a minimum of 6 in each band at the time on entry are exempt from an additional English subject at AED8,967/USD2,444.
** Students who have achieved an overall Academic IELTS score of 6, but with a minimum of 5 in reading and writing for their relevant program, may opt to take Academic Writing as additional subject during their first semester at an additional fee of AED1,050/USD286. A 50% pass rate is required to clear the Post Enrolment Condition.

Location Map

New UOWD Campus

UNIVERSITY
OF WOLLONGONG
IN DUBAI

Learn More

University of Wollongong in Dubai
UOWD Building, Dubai Knowledge Park
PO Box 20183, Dubai, United Arab Emirates

Phone inside the UAE: 800-UOWD (8693)
Phone outside the UAE: +971 4 278 1800
Fax: +971 4 278 1801
Email: info@uowdubai.ac.ae
www.uowdubai.ac.ae

University of Wollongong in Dubai
@uowd
@uowdubai

How will you
#changeyourfuture
today?

*Information in this brochure is correct at the time of printing (February 2021) but may be subject to change without notice